

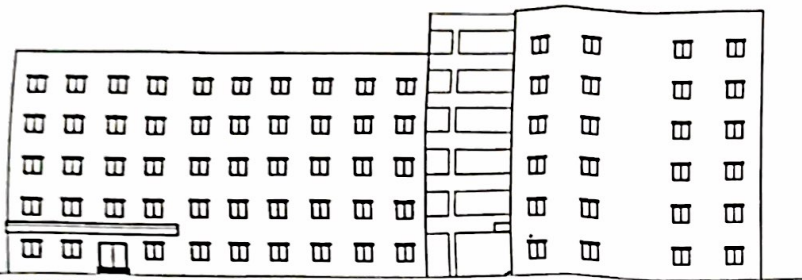

SECTION AT 'Q-Q'

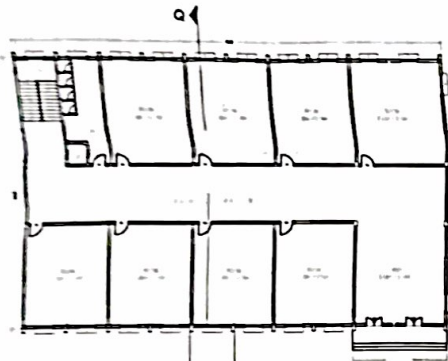

NORTH SIDE ELEVATION



GROUND FLOOR PLAN

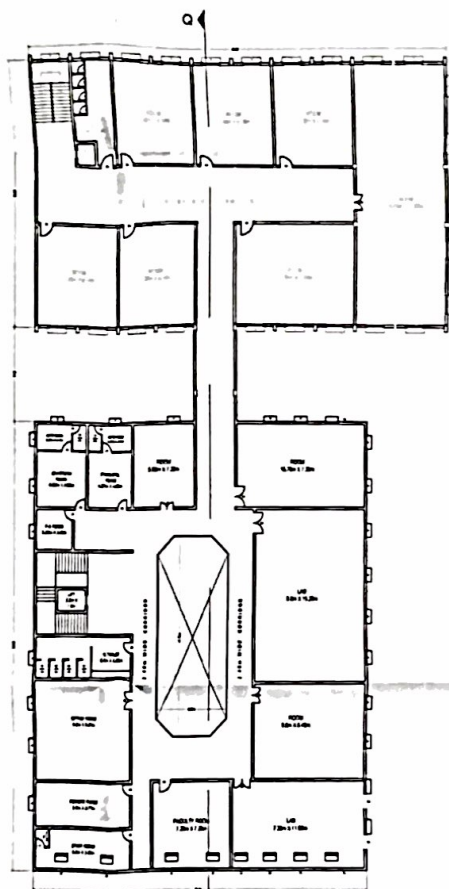

TYPICAL FLOOR PLAN  
1ST, 2ND, 3RD, 4TH & 5TH FLOORS

TITLE  
PLAN SHOWING THE BLOCK  
IN SY NO 450 452 453 454  
AT BOWRAMPET, OUTHULLAPUR MDL  
R. R. DIST.

BELONGS TO  
DRK EDUCATIONAL SOCIETY

SCHEDULE OF OPENINGS

DOORS

02 27'00" X 7'00"  
04 6'00" X 7'00"  
04 6'00" X 7'00"

WINDOWS

04 6'00" X 7'00"  
04 6'00" X 7'00"

SPECIFICATIONS

ROOFING: RCC  
WALL FINISH: ACC  
SUSPENSION: 20 x 10  
FLOORING: L.P.  
PAINTING: PRIME  
DOOR & WINDOW: 2'00"

AREA STATEMENT

GROUND FLOOR: 2410.00 SQ. M.  
FIRST FLOOR: 2410.00 SQ. M.  
SECOND FLOOR: 2410.00 SQ. M.  
THIRD FLOOR: 2410.00 SQ. M.  
FOURTH FLOOR: 2410.00 SQ. M.  
FIFTH FLOOR: 2410.00 SQ. M.

TOTAL FLOOR AREA: 14460.00 SQ. M.

REFERENCE:

NORTH

PROPOSED: ———

EXISTING: ———

SCALE: 1/10



S. SREEDHAR REDDY  
Reg. Architect C.A./2001/20017  
© 200, Sri Thirumala Trust,  
Hyderabad, Hyderabad-50.

ARCHITECT SIGN -

For DRK EDUCATIONAL SOCIETY

Owner's Secretary

OWNER SIGN -

*Signature*  
PRINCIPAL  
DRK Institute of Science & Technology  
Bowrampet, Outhbullapur,  
Hyderabad - 500 043.